Counter Taobao Weekly Update

Week ending 16 May 2025

ERP initiative

[Progress] In progress with integration with 聚水潭 and 旺店通 (ETA early-mid June)

Key updates

1. **System integration in progress:** Integration to start with both ERPs 聚水潭 to start integration 24 May, 旺店通 to start integration end-May
2. After product finishes integration, business to take over (to start discussing push plan closer to end-May)

Completed | In progress | Planned, to start | Delayed

Topic	#	Task	PIC	Status
ERP Info	1	Collect ERP account information from sellers	Siri	Completed
	2	Check the completeness of the information provided from ERP e.g. stock, price, PO	Siri/Monica	Completed
	3	Collect TB price from sellers	Keith	Paused
	4	Check if TB price matches with price in 聚水潭	Siri/Monica	Completed
Other ERPs	5	Start discussions with 旺店通	Ivy/Gerold	Completed
Feasibiliy Checks	6	Product feasibility check with individual product lines	Monica	Completed
	7	Provide a product solution proposal	Monica	Completed
	8	Ensure that Legal/Finance has a ToS for sellers to sign	Monica/Cuiwei	Completed
	9	Confirmation if 聚水潭 is willing to work with us	Gerold	Completed
Commercial	10	Map out business flow with BPMs	Monica/Cuiwei	Completed
	11	聚水潭 to provide seller information e.g. # sellers, # listings, etc	Gerold	Paused
	12	Estimate business impact with data from 聚水潭	Lynn/Nic	Completed
	13	High level summary of partnership between SHP and 聚水潭	Lynn/Nic	Completed
Implementation	14	Get list of cooperative sellers	Siri	Completed
	15	Ensure that system flow is sorted out e.g. listing, pricing, operations, arranging of shipment, escrow, etc	Siri/Monica	Completed
	16	Start trial with cooperative sellers	Monica	Paused
	17	聚水潭 and 旺店通 to integrate with our API	Monica	Delayed
	18	To confirm working-level flow between SHP and 聚水潭	Gerold/Siri	Completed

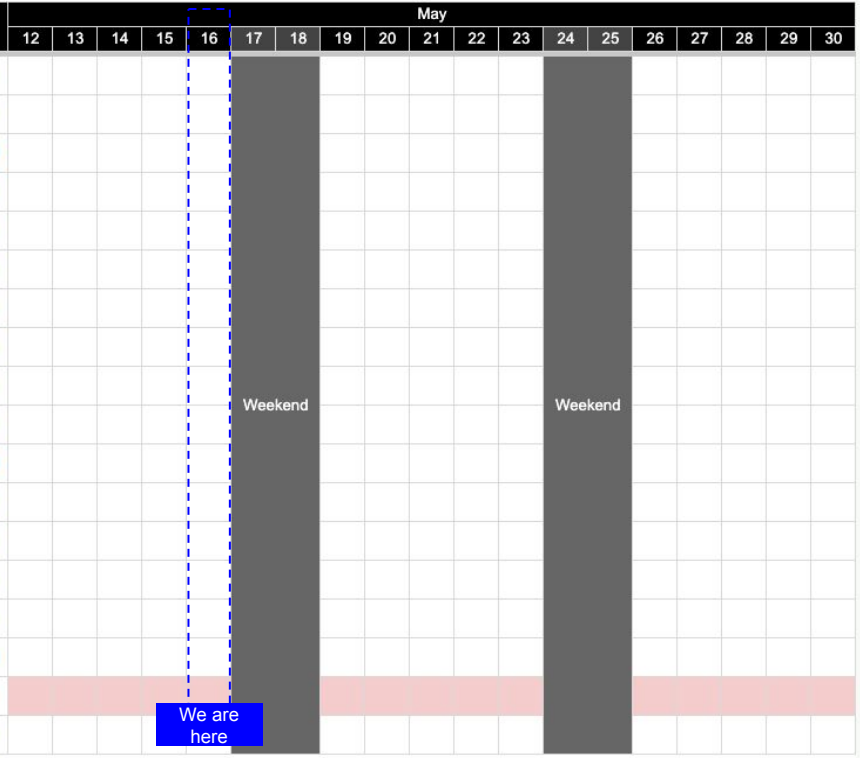

Fashion Update

[Fashion Progress: new top TB seller acquisition] 19-36 sellers successfully acquired across all markets since start in March; 8 new sellers acquired in May

Completed | In progress | To start | Delayed

Market	Topic	#	Task	PIC	Status
Acquire top TB sellers / SKUs that are not on SHP					
		42	Sellers review	Tina	Completed
		43	Marketing resource alignment	Tina	Completed
		44	Conduct seller pitching	Lynn	In Progress
		45	Seller onboarding and SKU listing/migration	Lynn	In Progress
SG	**Commercial**	46	Marketing push	Tina	In Progress
		47	Sellers review	Max	Completed
		48	Marketing resource alignment	Max	Completed
		49	Conduct seller pitching	Lynn	In Progress
		50	Seller onboarding and SKU listing/migration	Lynn	In Progress
MY	**Commercial**	51	Marketing push	Max	In Progress
		52	Sellers review	Tiffany	Completed
		53	Marketing resource alignment	Tiffany	Paused
		54	Conduct seller pitching	Lynn	In Progress
		55	Seller onboarding and SKU listing/migration	Lynn	In Progress
TH	**Commercial**	56	Marketing push	Tiffany	In Progress
		57	Sellers review	Eric	Completed
		58	Marketing resource alignment	Eric	Completed
		59	Conduct seller pitching	Lynn	In Progress
		60	Seller onboarding and SKU listing/migration	Lynn	In Progress
VN	**Commercial**	61	Marketing push	Eric	In Progress
		62	Sellers review	Amanda	Completed
		63	Marketing resource alignment	Amanda	Completed
		64	Conduct seller pitching	Lynn	In Progress
		65	Seller onboarding and SKU listing/migration	Lynn	In Progress
TW	**Commercial**	66	Marketing push	Amanda	In Progress
		67	Sellers review	Ashley	Completed
		68	Marketing resource alignment	Ashley	Completed
		69	Conduct seller pitching	Lynn	In Progress
		70	Seller onboarding and SKU listing/migration	Lynn	To start
PH	**Commercial**	71	Marketing push	Ashley	To start

Highlights

[VN, TH, TW, SG, MY]

- Since start of acquisition, we have **acquired 19-36 sellers in each mkt**
- In May, 8 new sellers were newly acquired and pending markets' review
- Remaining sellers not selected by market or rejected to join program are pitching in progress via CNSIP and to start sale by 28 May

[Fashion Progress: Matched Taobao SKUs/Sourcing] Re-crawling top SKUs from TB complete (vs previous crawl from LZD Taofashion); sourcing to start by end-May/early-Jun after BUs confirm targets

Completed | In progress | To start | Delayed

Market	Topic	#	Task	PIC	Status
Crawl and source top TB SKUs unmatched on SHP					
SG	Commercial	72	Crawl TB SKUs	Keith	Completed
		73	Mapping to existing SHP SKUs	Keith	Completed
		75	Marketing resource alignment	Tina	Completed
		76	Sourcing of SKUs	SCS/LVT/CNCB	To start
		77	Marketing push	Tina	To start
MY	Commercial	78	Crawl TB SKUs	Keith	Completed
		79	Mapping to existing SHP SKUs	Keith	Completed
		81	Marketing resource alignment	Max	In Progress
		82	Sourcing of SKUs	Lynn/Momo	To start
		83	Marketing push	Max	To start
TH	Commercial	84	Crawl TB SKUs	Keith	Completed
		85	Mapping to existing SHP SKUs	Keith	Completed
		87	Marketing resource alignment	Tiffany	Completed
		88	Sourcing of SKUs	Lynn/Momo	To start
		89	Marketing push	Tiffany	To start
VN	Commercial	90	Crawl TB SKUs	Keith	Completed
		91	Mapping to existing SHP SKUs	Keith	Completed
		93	Marketing resource alignment	Eric	Completed
		94	Sourcing of SKUs	Lynn/Momo	To start
		95	Marketing push	Eric	To start
TW	Commercial	96	Crawl TB SKUs	Keith	Completed
		97	Mapping to existing SHP SKUs	Keith	Completed
		99	Marketing resource alignment	Amanda	In Progress
		100	Sourcing of SKUs	Lynn/Momo	To start
		101	Marketing push	Amanda	To start
PH	Commercial	102	Crawl TB SKUs	Keith	Completed
		103	Mapping to existing SHP SKUs	Keith	Completed
		105	Marketing resource alignment	Ashley	In Progress
		106	Sourcing of SKUs	Lynn/Momo	To start
		107	Marketing push	Ashley	To start

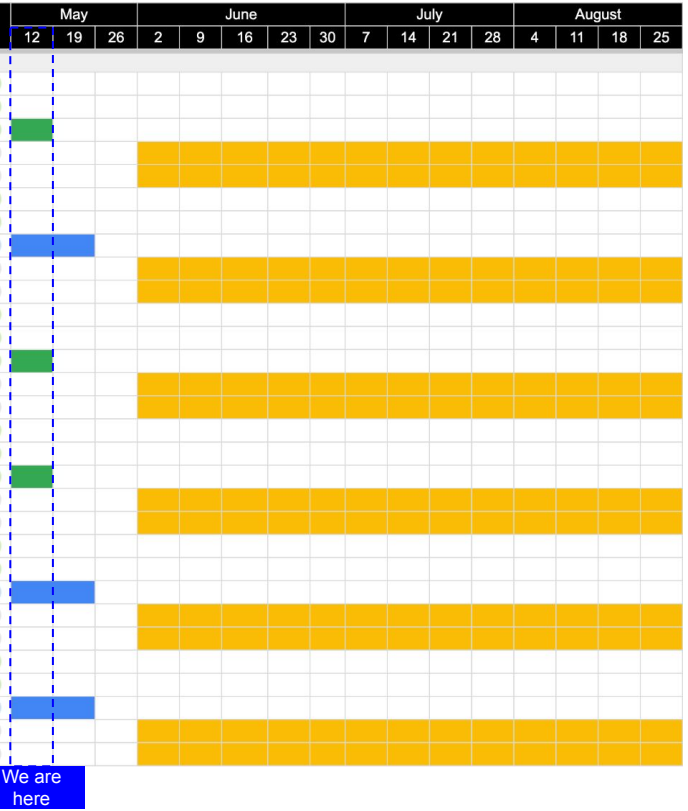

Highlights

- **Re-crawling from Taobao complete:** Top TB SKUs identified via keywords are obtained via crawling
- **Sourcing:** Pending BUs to confirm targets (ETA next week), before sourcing starts in end-May/early-June

[Fashion Progress: existing program seller] Worked with CN to identify more TB sellers on SHP; and after clean-up, final # of addition TB SHP sellers identified is 78

Completed | In progress | To start | Delayed

Market	Topic	#	Task	PIC	Status
Cross-migrate existing TB SKUs on Shopee platform to SG, MY, TH, VN, TW & PH					
SG	Commercial	1	Align potential migration pool	Tina	Completed
		2	Marketing resources alignment	Tina	Completed
		3	Align SKU migration target, acquisition target and	Tina/Lynn	Completed
		4	Conduct seller pitching	Lynn	Completed
		5	Support seller onboarding / SKU listing / migration	Lynn	In Progress
		6	Conduct marketing push	Tina	In Progress
MY	Commercial	7	Align potential migration pool	Max	Completed
		8	Marketing resources alignment	Max	Completed
		9	Align SKU migration target, acquisition target and	Max/Lynn	Completed
		10	Conduct seller pitching	Lynn	Completed
		11	Support seller onboarding / SKU listing / migration	Lynn	In Progress
		12	Conduct marketing push	Max	In Progress
TH	Commercial	13	Align potential migration pool	Tiffany	Completed
		14	Marketing resources alignment	Tiffany	Completed
		15	Align SKU migration target, acquisition target and	Tiffany/Lynn	Completed
		16	Conduct seller pitching	Lynn	Completed
		17	Support seller onboarding / SKU listing / migration	Lynn	In Progress
		18	Conduct marketing push	Tiffany	In Progress
VN	Commercial	19	Align potential migration pool	Eric	Completed
		20	Marketing resources alignment	Eric	Completed
		21	Align SKU migration target, acquisition target and	Eric/Lynn	Completed
		22	Conduct seller pitching	Lynn	Completed
		23	Support seller onboarding / SKU listing / migration	Lynn	In Progress
		24	Conduct marketing push	Eric	In Progress
TW	Commercial	25	Align potential migration pool	Amanda	Completed
		26	Marketing resources alignment	Amanda	Completed
		27	Align SKU migration target, acquisition target and	Amanda/Lynn	Completed
		28	Conduct seller pitching	Lynn	Completed
		29	Support seller onboarding / SKU listing / migration	Lynn	In Progress
		30	Conduct marketing push	Amanda	In Progress
PH	Commercial	31	Align potential migration pool	Ashley	Completed
		32	Marketing resources alignment	Ashley	Completed
		33	Align SKU migration target, acquisition target and	Ashley/Lynn	Completed
		34	Conduct seller pitching	Lynn	Paused
		35	Support seller onboarding / SKU listing / migration	Lynn	Paused
		36	Conduct marketing push	Ashley	In Progress
All	Commercial	37	Identify more TB SHP sellers via broadcasting	Lynn	Completed
		38	Market review and selection of sellers	All	Completed
		39	Conduct seller pitching	Lynn	Completed
		40	Add successful sellers into existing pool	Lynn	In Progress

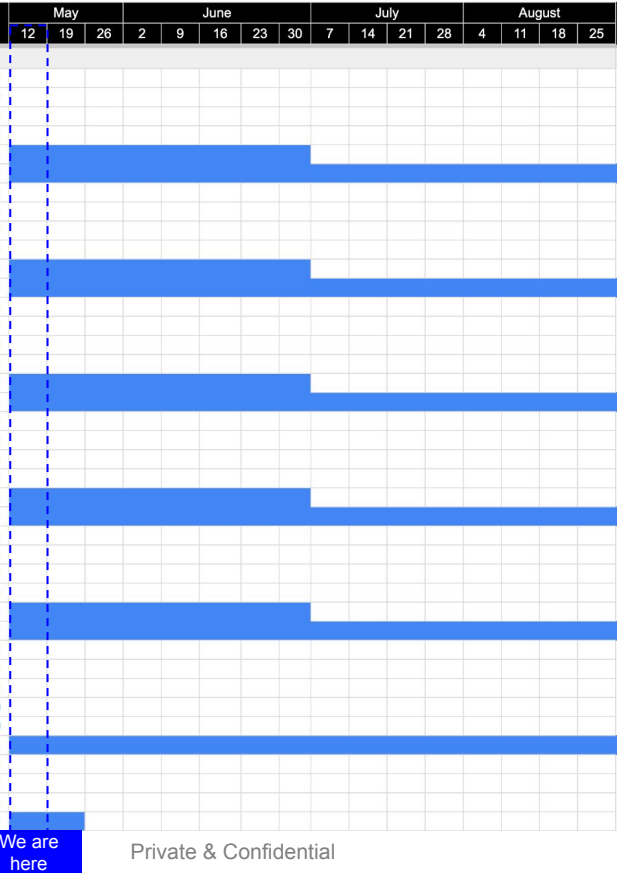

Highlights

- **Reverse Nomination:** Following up from previous update of 91 additional TB SHP sellers identified, CN team has cleaned up list to 78 sellers

[Fashion Performance] Apr ADO 35.1k (MoM +19%, %CB +0.4pp); ADG $388k (MoM +22%, %CB +1.0pp); PC2 1.6% (+0.6pp vs CB); SKU# 691k (MoM +29%)

		All Markets	SG	MY	TW	PH	TH	VN
ADO	MTD	**35,115**	687	5,001	382	11,548	9,182	8,315
	M-1	**29,524**	746	4,271	250	10,985	7,131	6,141
	MoM	1 **18.9%**	-7.9%	17.1%	52.6%	5.1%	28.8%	35.4%
	WTD	**31,348**	607	4,359	365	10,793	7,855	7,370
	WoW	**-18.6%**	-23.0%	-16.1%	0.8%	-14.2%	-22.0%	-22.6%
	CB% MTD	4.7%	2.0%	4.0%	1.8%	5.3%	7.5%	3.7%
	CB% M-1	4.3%	2.2%	3.9%	1.2%	5.5%	6.1%	3.0%
	CB% MoM	**0.4%**	-0.2%	0.1%	0.6%	-0.2%	1.4%	0.8%
ADG	MTD	**$388,534**	$11,942	$56,264	$7,610	$141,764	$98,602	$72,351
	MoM	2 **22.4%**	15.2%	18.9%	36.2%	11.8%	40.2%	26.8%
	CB% MTD	**8.3%**	3.0%	5.4%	1.5%	12.6%	13.0%	8.2%
	CB% MoM	**1.0%**	0.2%	0.5%	0.4%	0.3%	2.9%	1.4%
ABS	MTD	**$11**	$17	$11	$20	$12	$11	$9
	MoM	**2.9%**	25.1%	1.5%	-10.7%	6.3%	8.9%	-6.3%
PC2 %	MTD	**2.2%**	3.4%	2.7%	9.2%	0.8%	2.4%	3.5%
	MoM	**-0.2%**	-4.0%	2.5%	-1.5%	-0.7%	-0.2%	-1.0%
	CB PC2	1.6%	7.7%	2.2%	7.5%	0.0%	-0.7%	-1.9%
	Delta	3 **0.6%**	**-4.2%**	**0.5%**	**1.7%**	**0.8%**	**3.1%**	**5.3%**
# SKUs	MTD	**690,983**	76,019	88,939	71,794	169,830	140,758	143,641
	M-1	**535,397**	61,786	73,988	43,568	157,348	101,249	97,457
	MoM	4 **29.1%**	23.0%	20.2%	64.8%	7.9%	39.0%	47.4%
	WTD	667,968	72,845	81,686	66,250	169,588	138,258	139,341
	W-1	668,546	72,926	82,236	65,719	170,285	137,372	140,008
	WoW	**-0.1%**	**-0.1%**	**-0.7%**	**0.8%**	**-0.4%**	**0.6%**	**-0.5%**
SKU effi	MTD	**5.08%**	0.90%	5.62%	0.53%	6.80%	6.52%	5.79%
	MoM	**-7.8%**	-25.1%	-2.6%	-7.4%	-2.6%	-7.4%	-8.1%

Highlights (Data 1-14 May)

1. Reg MTD ADO 35.1k (+19% MoM, **ADO% CB increased 0.4pp**)
   - SG decline in ADO but grew in ADG; shift of mix of items toward higher priced ones (mainly contributed by Taobao SIP)
2. Reg MTD ADG $388k (+22.4% MoM); ADG as %CB +1.0pp MoM - **ADG% CB grew for all mkts**
3. PC2 2.2%; +0.6pp with CB PC2; SG pushed PC2 decline hard with rebates, but topline didn't sustain after push ended. VN also pushed similarly more rebates similarly
4. SKU # 691k (+29% MoM); SKU count healthy across all mkts

[Fashion] Summary of focus initiatives (key changes from last update in blue)

Domain	#	Initiative	Description	Status	ETA
Grow SKU count	1	Self-Run Seller SKU cross-migration/new upload	Sellers to migrate/newly add SKUs via self-listing or migration tool	287k SKUs are added to local markets since program start Apr total SKU# RR: SG: 109% RR, MY: 114% RR, TH:131% RR, VN: 138% RR, TW: 148% RR	Jun'25
	2	Acquire TB sellers (top + non-top)	To acquire sellers from top 300 TB wishlist and non-top TB sellers (not on SHP)	May: 8 sellers newly acquired; pending markets' review Mar/Apr: 19-36 sellers successfully acquired across all markets and added in program Sellers that rejected and not selected by markets pitching in progress to join via CNSIP	End-May Deep-dive
	3	Acquire new TB sellers (TB ERP)	To evaluate feasibility of acquiring sellers / SKUs via CN's top ERP 聚水潭/旺店通	Details updated in slides #3 and #4	Jun'25
	4	Crawling from LZD/TB	Crawl top fashion TB SKUs from LZD/TB	All mkts: Recrawl from TB (instead of LZD) to improve matching and sourcing wishlist quality completed, shared with all markets	Mid May
	5	Source SKUs	Develop a regional wishlist for sellers, LVT and SCS to source	Recrawl SKUs from TB completed; regional wishlist shared with all markets • Incentive packages aligned for SG, TH and VN, to align by next week for MY, TW and PH. • Targets delayed to be aligned by next week, and sourcing to start the week after	End-May
	6	Identify more existing TB SHP sellers	Allow sellers on SHP to self reach out to join TB programme if they are TB sellers with proof provided	Total of 78 sellers identified, 12-27 sellers existing in markets are added into program. • [Sellers not in market] Pitching completed with only 1-3 sellers accepted to join program • Next steps: To pitch to join via CNSIP for rejected/not selected sellers	Apr-May
Improve SKU effi	7	Seller Investment	Seller to commit to all criterias set by markets to receive SHP's commitment	% of shops that fulfilled all commitments: SG 8%, MY 27%, TH 14%, VN 4% % of shops that fully expensed free ads credit: SG 50%, MY 21%	-

2 [Seller Acquisition] Total of 69 sellers acquired from March till date, with 8 newly acquired in May; to push these 8 sellers to as many markets as we can

Table: Acquisition Progress (Mar to May)

	Status	SG		MY		TH		VN		TW	
		Seller #	SKU #	Seller #	SKU #	Seller #	SKU #	Seller #	SKU #	Seller #	SKU #
1	Acquired #	69	1,514	69	6,035	69	14,274	69	14,912	69	4,443
	... Selected by markets	38	1,231	39	6,035	43	8,397	46	2,741	43	4,443
	..... Accepted	23	-	26	-	31	-	36	-	19	-
	..... Rejected	12	-	11	-	9	-	5	-	23	-
	..... Pending seller's readiness	3	-	2	-	3	-	5	-	1	-
	... Not selected by markets	23	283	22	0	18	5,877	15	12,171	18	0
2	... Newly Acquired in May	8	-	8	-	8	-	8	-	8	-

Highlights

1. Total of 69 sellers acquired thus far from March till May; of which 38-46 are selected to join the TB program push in respective mkts
2. 8 newly acquired sellers in May; pending markets review [ETA: 16 May]. Next steps is to get them to onboard onto SHP and open into multiple mkts

Furniture Update

[Furniture Progress: SG/MY] This week, we plan to add another 11.5k sourced SKUs to MY, and aligned with SG/MY to ramp down PC2 more aggressively

Completed | In progress | Planned, to start | Delayed

Market	Topic	#	Task	PIC	Status
Phase 1 [Migration] - Cross-migrate existing TB SKUs on Shopee platform to SG and MY					
SG	Commercial	1	Align potential migration pool	Tina	Completed
		2	Align migration incentive plan to seller and marketing resource support to migrated SKUs	Tina	Completed
		3	Align SKU migration target and ADO target	Tina/Peggy	Completed
		4	Conduct seller pitching	Peggy	Completed
		5	Support seller onboarding / SKU listing	Peggy	In Progress
		6	Conduct marketing push	Tina	In Progress
	Service	7	Assess logistics blockers (channel availability and limits; rate card competitiveness; installation services)	Nicholas	Completed
		8	Launch installation service	Nicholas	In Progress
		9	Assess SLS Sea Shipping rates vs seller own vendors rates	Nicholas	Completed
		10	Lower SLS Sea Shipping rates	Felicity	Paused
MY	Commercial	11	Align potential migration pool	TM	Completed
		12	Align migration incentive plan to seller and marketing resource support to migrated SKUs	TM	Completed
		13	Align SKU migration target and ADO target	TM/Peggy	Completed
		14	Conduct seller pitching	Peggy	Completed
		15	Support seller onboarding / SKU listing	Peggy	In Progress
		16	Conduct marketing push	TM	In Progress
		17	Align migration incentive plan for CNLS sellers	TM	To start
		18	Conduct seller pitching for CNLS sellers	Peggy	To start
		19	Support SKU listing for CNLS sellers	Peggy	In Progress
		20	Conduct marketing push for CNLS sellers	TM	In Progress

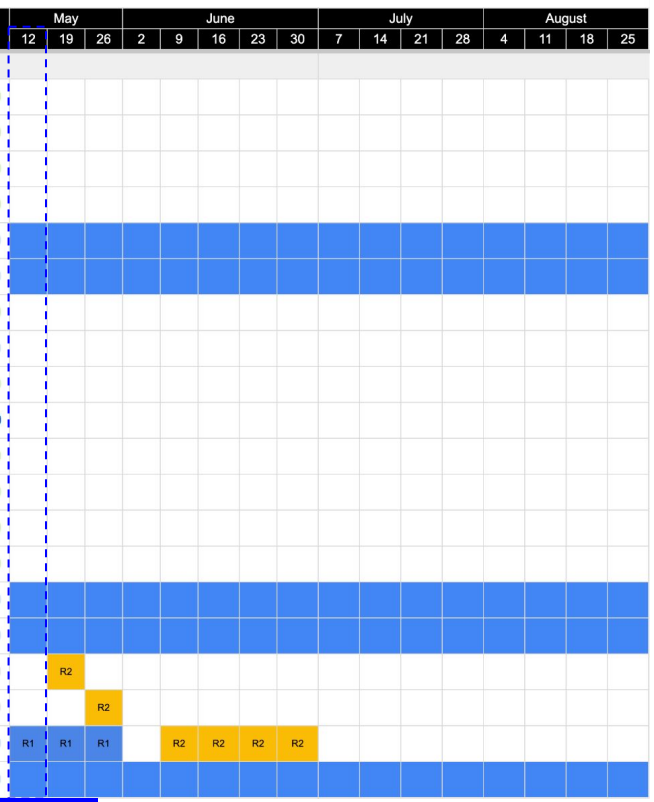

Highlights

- **Sourcing for MY by top GGP:** To hit MY's new sourcing targets of 23k this month, 润泽优 (one of top GGPs) will source 11.5k SKUs by end of this week
- **MY CNLS:** To lower seller commitment for incentive package and kickstart second round of pitching to sellers [ETA: end May]
- **Aligned with SG/MY to ramp down PC2 more aggressively:** Since previous PC2 plan did not work, re-aligned this week again to be more aggressive in spending

[Furniture Progress: TH/VN] TH marketing push started this week with Ads and CFS; TH bulky channel ready on 16 May with 1 seller whitelisted for 2 weeks trial

Completed | In progress | Planned, to start | Delayed

Market	Topic	#	Task	PIC	Status
Phase 2 [Migration] - Cross-migrate existing TB SKUs on Shopee platform to PH/TH/VN/TW					
TH	Commercial	26	Align potential migration pool	Jan	Completed
		27	Align migration incentive plan to seller and marketing resource support to migrated SKUs	Jan	Completed
		28	Align SKU migration target and ADO target	Jan/Peggy	Delayed
		29	Conduct seller pitching	Peggy	Completed
		30	Support seller onboarding / SKU listing	Peggy	In Progress
		31	Conduct marketing push	Jan	In Progress
	Service	32	Understand current status of seaship/bulky channels in market	Lucas	Completed
		33	Assess logistics blockers (channel availability and limits; rate card competitiveness; installation services)	Nicholas	Completed
		34	(If applicable) Formulate logistics solution (e.g., new channel, higher limit and better price with vendor nego)	Lucas	In Progress
		35	(If applicable) Push sellers to adopt the new logistics solutions	Nicholas	To start
VN	Commercial	36	Align potential migration pool	Eric	Completed
		37	Align migration incentive plan to seller and marketing resource support to migrated SKUs	Eric	Completed
		38	Align SKU migration target and ADO target	Eric/Peggy	Delayed
		39	Conduct seller pitching	Peggy	Completed
		40	Support seller onboarding / SKU listing	Peggy	Paused
		41	Conduct marketing push	Eric	Paused
		42	Align migration incentive plan for CNLS sellers	Eric	Completed
		43	Conduct seller pitching for CNLS sellers	Peggy	Completed
		44	Support SKU listing for CNLS sellers	Peggy	In Progress
		45	Conduct marketing push for CNLS sellers	Eric	In Progress
	Service	46	Understand current status of seaship/bulky channels in market	Lucas	Paused
		47	Assess logistics blockers (channel availability and limits; rate card competitiveness; installation services)	Nicholas	Paused
		48	(If applicable) Formulate logistics solution (e.g., new channel, higher limit and better price with vendor nego)	Lucas	Paused
		49	(If applicable) Push sellers to adopt the new logistics solutions	Peggy	Paused

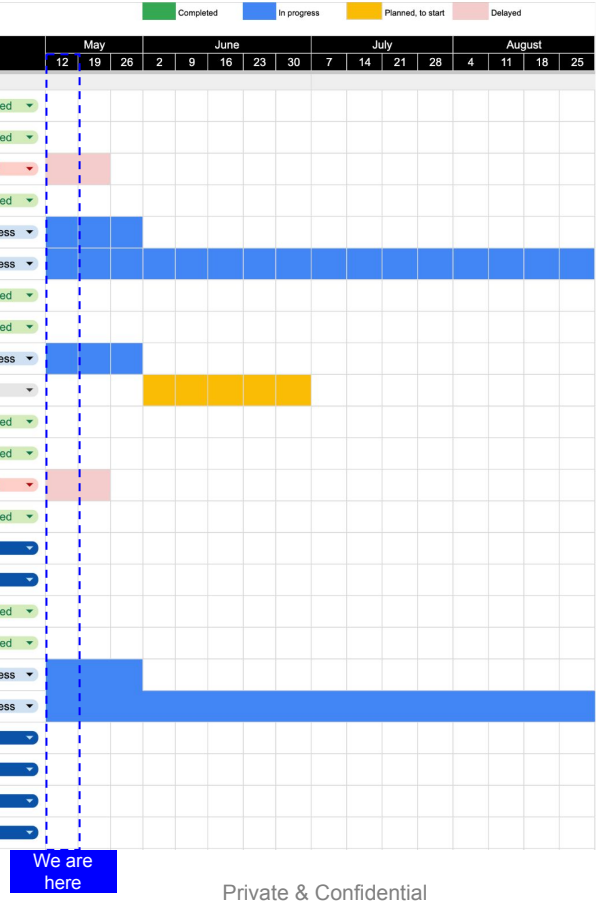

Highlights

TH:

- Marketing push started from this week.
- Bulky channel ready on 16 May with only 1 seller (due to requirement of being a SLS seller) whitelisted for 2 weeks trial; to add more SLS sellers in the next 2 weeks
- To launch on 1st June

VN

- 8 shops on trial to end this week, VN to review performance next week and evaluate if to continue in June

[Furniture Performance] Reg MTD ADO 2.8k (+1.4% MoM; %CB -0.5pp); ADG $147k (+9.7% MoM); SKU# 210k (+1.2% MoM)

			All Markets	SG	MY	PH	TH	VN
ADO	MTD		**2,831**	529	593	733	951	25
	M-1		**2,792**	585	703	693	779	33
	MoM	1	**1.4%**	-9.5%	-15.6%	5.7%	22.0%	-22.4%
	WTD		**2,473**	482	493	713	768	17
	WoW		**-23.5%**	-18.0%	-24.5%	-9.8%	-34.1%	-53.3%
	CB% MTD		**18.0%**	23.1%	16.6%	13.2%	30.8%	2.0%
	CB% MoM		**-0.5%**	-2.2%	-1.9%	-0.1%	0.5%	-0.5%
ADG	MTD		**$147,327**	$40,937	$24,960	$46,883	$32,495	$2,052
	MoM	2	**9.7%**	4.1%	-3.2%	15.3%	25.3%	-19.0%
	CB% MTD		**38.3%**	44.3%	26.2%	40.8%	47.3%	15.3%
	CB% MoM		**-0.2%**	-0.7%	-2.7%	1.6%	-0.7%	-2.6%
ABS	MTD		**$52**	$77	$42	$64	$34	$81
	MoM		**8.2%**	14.9%	14.6%	9.1%	2.7%	4.4%
PC2 %	MTD	3	**6.7%**	7.9%	9.4%	3.7%	7.0%	3.8%
	MoM		**0.1%**	0.0%	2.2%	-0.9%	-0.3%	1.4%
	CB PC2		**6.8%**	9.4%	8.3%	4.4%	5.5%	2.9%
	Delta		**-0.1%**	-1.5%	1.1%	-0.7%	1.5%	0.8%
# SKUs	MTD		**208,111**	140,110	57,309	3,060	7,266	113
	MoM	4	**-2.1%**	3.2%	-14.3%	17.4%	6.1%	-1.3%
	WTD		**210,552**	141,842	57,688	3,306	7,350	113
	WoW		**1.2%**	1.3%	0.5%	10.2%	1.2%	-0.2%
SKU effi	MTD		**1.36%**	0.38%	1.04%	24.02%	13.38%	22.63%
	MoM		**3.5%**	-12.2%	-1.5%	-9.7%	17.6%	-20.4%

Highlights

1. Reg MTD ADO 2.8k (+1.4% MoM); ADO as % CB -0.5pp MoM
   - SG/MY drop attributed to lower seller investment vs Apr, and PC2 plan not set-up yet
   - TH increase due to more aggressively platform/seller push
2. Reg MTD ADG $147k (+9.7% MoM); ADG as %CB -0.2pp MoM
3. PC2 6.7% (+0.1% MoM); +0.8% vs CB furniture PC2% - SG/MY both will invest more aggressively in vouchers to drive down PC2 (ETA TBC)
4. SKU # 210k (+1.2% MoM); MY SKU# fell due to 8k SKUs getting delisted accidentally by Ops; to reinstate by next week

[Furniture] Summary of focus initiatives (key changes from last update in blue)

Domain	#	Initiative	Market	Status	ETA
Grow SKU count	1	**Cross-market SKU migration**	SG/MY/TH	• Across SG/MY/TH, 164k SKUs added to market so far (RR 103%,, MY 80%, TH targets tbc) • VN CNLS performance to be added from next week onwards	Ongoing till EOY
	2	**Acquire TB sellers (top + non-top)**	SG/MY	• Top 500 TB Furniture sellers: 8 sellers acquired in total (8 already in program) • Non-top TB 500: 2 seller acquired in total	May
	3	**Sellers Reverse Nomination**	All	• To publish and reach out to sellers (via seller centre and SEH) by end May and run for 2 weeks; gather sellers' responses by week of 16 June.	Mid-June
	4	**SKU Sourcing**	SG/MY	• SG/MY: Sourced SKUs overall performance low. Next steps: ○ To hit MY's new sourcing targets of 23k this month, 润泽优 (one of top GGPs) will source 11.5k SKUs by end of this week, remaining 11.5k in June	May-Jun
	5	**CNLS**	VN/MY	• VN: 8 shops trial to end this week; review and evaluation by VN team next week; • MY: To request for lower seller commitment incentive package; repitch to sellers after	Mid-End May
Improve Logistics	6	**Set-up installation**	SG	• STO installation was planned for local only, will leverage local implementation to CB and launch Best installation ○ Due to UAT issues, launch date will be delayed (pending confirmation on latest ETA)	Mid-May
	7	**拆包 request**	SG/MY	• Due to bulky furniture items, sellers need to split their parcels e.g. one sofa split into 3-4 parcels • Workaround solution (Use add-on gifts to allow sellers to split the parcels) facing ops issue causing seller penalty points; • Mid-long term system solution: Approved as P1, pending pipeline sequence by next week	Mid-May
	8	**Set-up bulky channel**	TH/PH/TW	• Strict dimension/weight limit for existing channel, restricting shipment of bulky parcels • TH: Channel ready on 16 May, with only 1 seller whitelisted (due to requirement of being a SLS seller) for 2 weeks trial; to launch on 1st June • PH: To de-prioritize due to competitive shipping channel with TB (after TB removal of sea shipping channel) • TW: Vendor rate negotiation in progress, target to launch end Jun	mid-May (TH) end-Jun (PH/TW)

F&B Update

[F&B Progress: SG/MY] Pending SG/MY package confirmation ETA 22 May before all initiatives (sourcing / acquisition / migration) to begin

Completed | In progress | Planned, to start | Delayed

Market	Topic	Sub-topic	#	Task	PIC	Status
Overall planning	Project Kickstart	Identify sellers	1	Identify TB sellers existing on SHP by CN SMT	Jolene	Completed
			2	Identify SHP sellers with TB SKUs by crawling top TB	Keith	Completed
		Estimate	3	Estimate overall migration potential and ADO potential	Nicholas	Completed
SG	Commercial	Migration	4	Align potential migration pool	SG PIC (TBC)	Completed
			5	Align migration incentive plan to seller and marketing	SG PIC (TBC)	Delayed
			6	Align SKUs migration target and ADO target	SG PIC/Jolene	Completed
			7	Conduct seller pitching	Jolene	To start
			8	Support seller onboarding / SKU listing	Jolene	To start
			9	Conduct marketing push	SG PIC (TBC)	To start
		Crawling	10	Crawl TB Top SKUs	Keith	Completed
			11	Mapping to existing SHP SKUs	Keith	Completed
		Sourcing	12	Curate regional sourcing wishlist	Jason	Completed
			13	SCS/Lovito/CN Sellers/SIP to source	Max/Nicholas	To start
			14	Marketing resource alignment	Max	Delayed
			15	SKUs review	SG PIC (TBC)	To start
			16	Marketing push	SG PIC (TBC)	To start
		Acquisition	17	Identify TB Top 200 sellers	Keith	Completed
			18	Marketing resource alignment	Max	Delayed
			19	Conduct seller pitching	Jolene	To start
			20	Seller onboarding and SKU listing/migration	Jolene	To start
			21	Marketing push	SG PIC (TBC)	To start
		Crawled Matched SKUs Push	22	Selection of SKUs	SG PIC (TBC)	To start
			23	Marketing resource alignment	Max	To start
			24	SKUs migration	Jolene	To start
			25	Marketing push	SG PIC (TBC)	To start
MY	Commercial	Migration	26	Align potential migration pool	MY PIC (TBC)	Completed
			27	Align migration incentive plan to seller and marketing	MY PIC (TBC)	Delayed
			28	Align SKUs migration target and ADO target	MY PIC/Jolene	Completed
			29	Conduct seller pitching	Jolene	To start
			30	Support seller onboarding / SKU listing	Jolene	To start
			31	Conduct marketing push	MY PIC (TBC)	To start
		Crawling	32	Crawl TB Top SKUs	Keith	Completed
			33	Mapping to existing SHP SKUs	Keith	Completed
		Sourcing	34	Curate regional sourcing wishlist	Jason	Completed
			35	SCS/Lovito/CN Sellers/SIP to source	Max/Nicholas	To start
			36	Marketing resource alignment	Max	Delayed
			37	SKUs review	MY PIC (TBC)	To start
			38	Marketing push	MY PIC (TBC)	To start
		Acquisition	39	Identify TB Top 200 sellers	Keith	Completed
			40	Marketing resource alignment	Max	Delayed
			41	Conduct seller pitching	Jolene	To start
			42	Seller onboarding and SKU listing/migration	Jolene	To start
			43	Marketing push	MY PIC (TBC)	To start
		Crawled Matched SKUs Push	44	Selection of SKUs	MY PIC (TBC)	To start
			45	Marketing resource alignment	Max	To start
			46	SKUs migration	Jolene	To start
			47	Marketing push	MY PIC (TBC)	To start

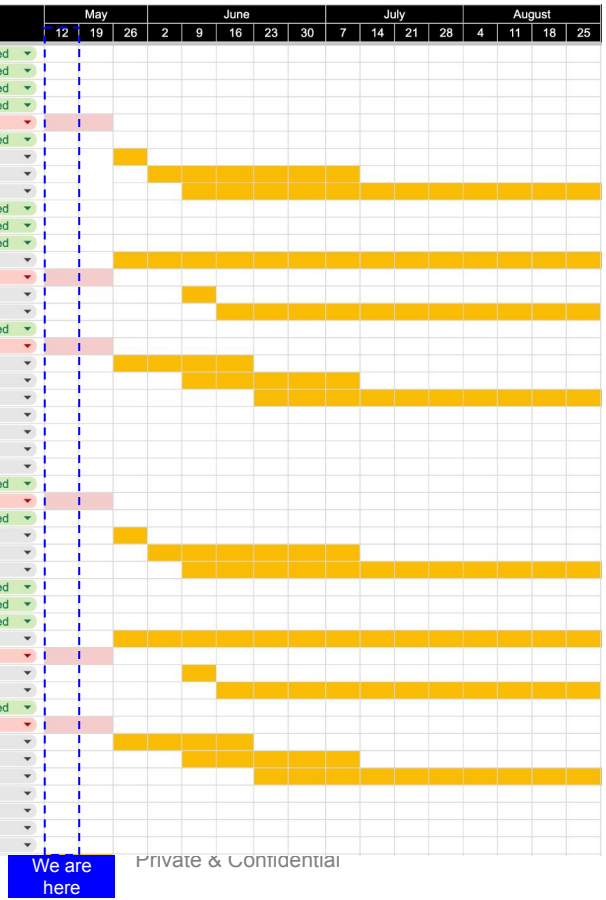

Highlights (changes from last week highlighted in blue)

SG/MY to kick start first

- **Incentive Package Alignment:** Pending SG/MY package confirmation by 22 May (pending local to confirm budget)
- **Existing SHP TB sellers:** Identified **112 TB sellers on SHP** to start push (+ migration) - ETA after incentive package confirmed
- **Acquisition:** Identified list of **200 top TB sellers** to acquire; ETA after incentive package confirmed
- **Sourcing:** Target confirmed (to source 14.5k SKUs by end-25); ETA to start after incentive package confirmed

TH to start after all SG/MY initiatives kick-started

Private & Confidential